

Girls' High School & College, Prayagraj.

2020 - 2021

Class 10th – A and C

Art Students

Worksheet – 4

Note: Parents please ensure that your ward does the following work in their Art files and refers to *Google* search engine for at least two days to go through the topic for inspiration and reference purpose. If a new Art file is not available, then the work can be done in the old Art file or on a plain sheet of paper.

Question: 'PAINTING OF ART FILE COVER'

- Buy a file cover for your Art file.
- Cover it with chart paper (any colour).
- Paint and decorate the front cover beautifully with any painting, designs or motifs of your choice.
- In one corner of the front cover write you name, class, section and the academic year (2020-2021) in bold and neat letters.
- Paint or print designs on the back cover as well.
- For inspiration and reference purposes refer to Appendix – A.

Paper 4: Applied Art

Question 1

- Design a beautiful pictorial poster for an '**Art Exhibition**' going to be held in your city.
- Mention the date, timings and venue in neat calligraphy on your poster.
- Incorporate the words '**Art Exhibition**' in bold calligraphy along with meaningful illustrations.
- It should be a full page composition.
- The size of the paper should not be less than 35x25cm.
- You can use watercolours, pencil colours, sketch pens and glitter pens.

- For inspiration and reference purposes refer to Google images and search - '**poster on art exhibition**'

Question 2

- Draw and paint a poster on Earth day.
- It should be a full page composition.
- You can use water colours, pencil colours, sketch pen and glitter pens.
- Incorporate the words 'Mother Earth Day' in bold calligraphy along with meaningful illustrations.
- It should be a full page composition.
- The size of the paper should not be less than 35x25cm.
- For inspiration and reference purposes refer to Google images and search - '**poster on earth day**'.

Paper 3: Original Imaginative Composition in Colour

Question 1

- Draw and paint a '**Picnic Scene**'.
- Paint at least four family members enjoying picnic at a beautiful and scenic location.
- It should be a full page composition.
- Use only watercolours.
- Outlines, if required may be done with colour sketch pens.
- For inspiration and reference purposes refer to Google images and search - '**picnic scene images**'.

END

APPENDIX – A

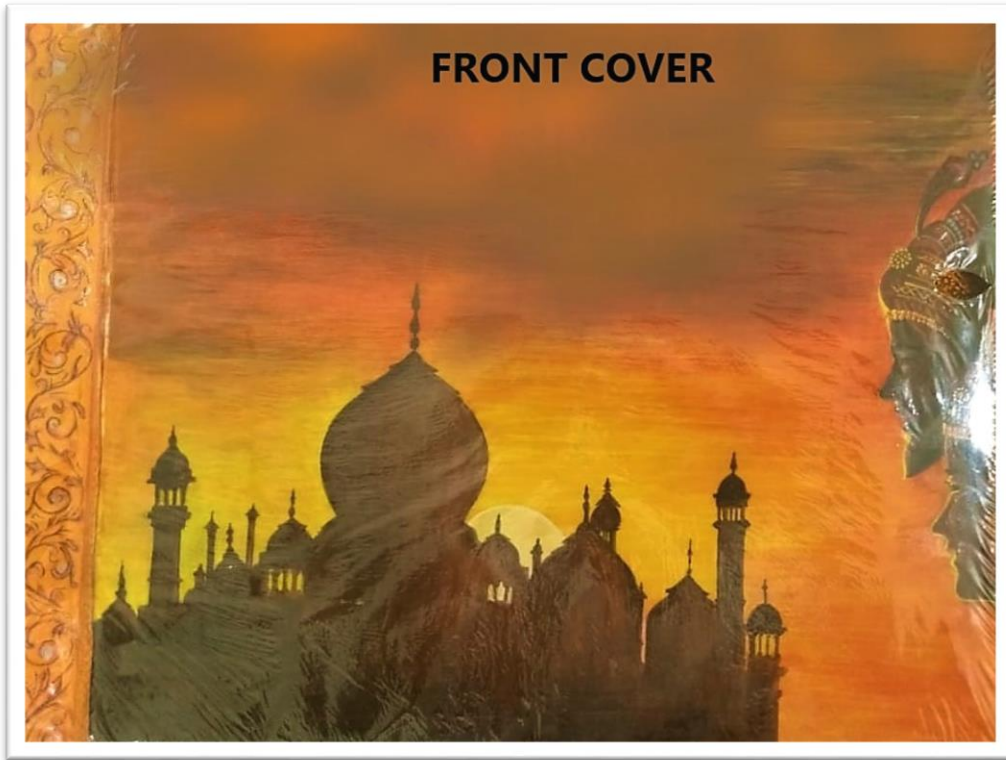

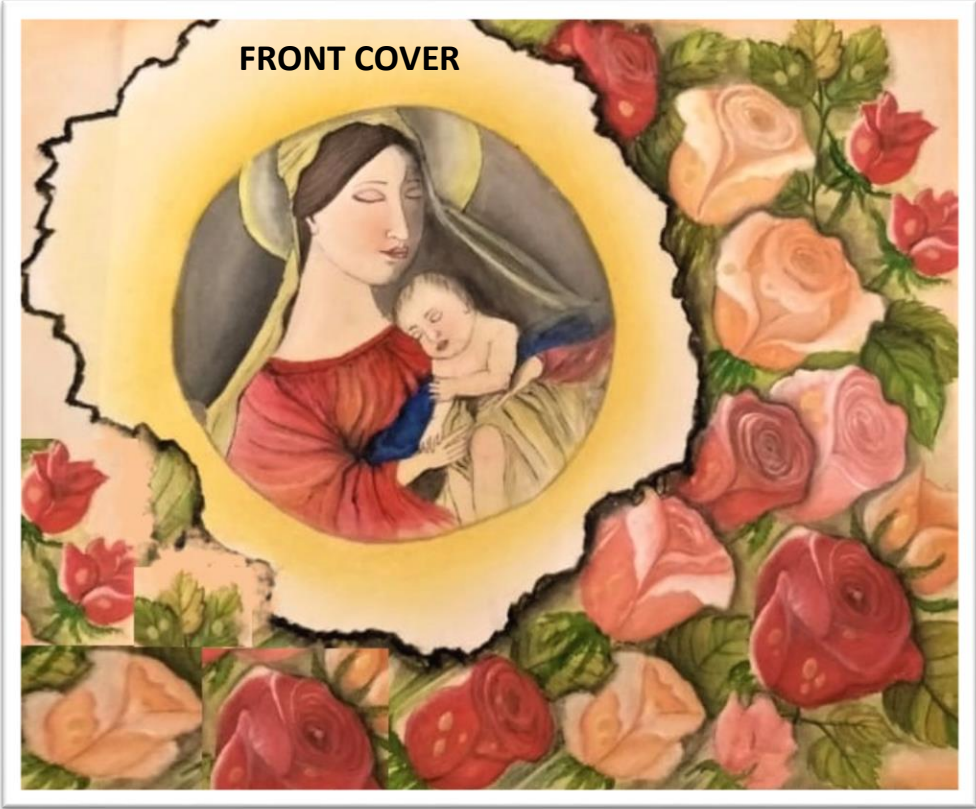

BACK COVER



BACK COVER

